The Ascension of our Lord: Divine Liturgy

Antiphon I - Psalm 46

Small Znamenny Chant, Tone 2

Stichos I

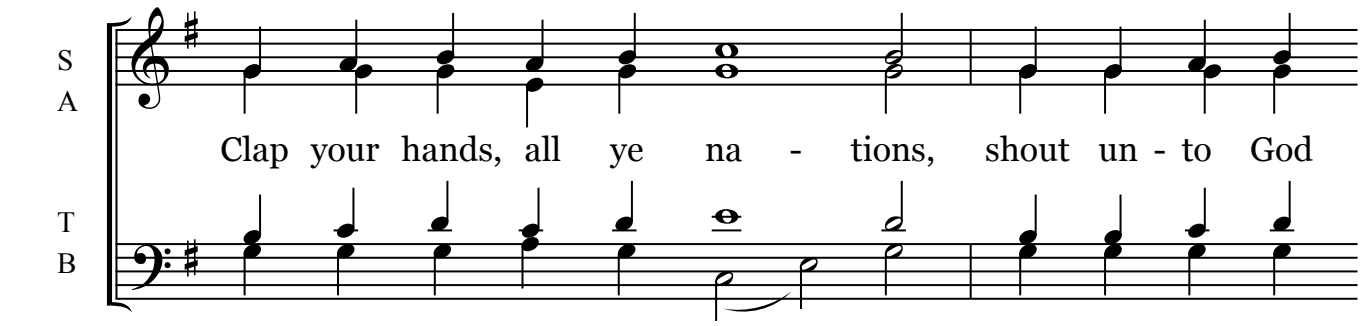

Refrain

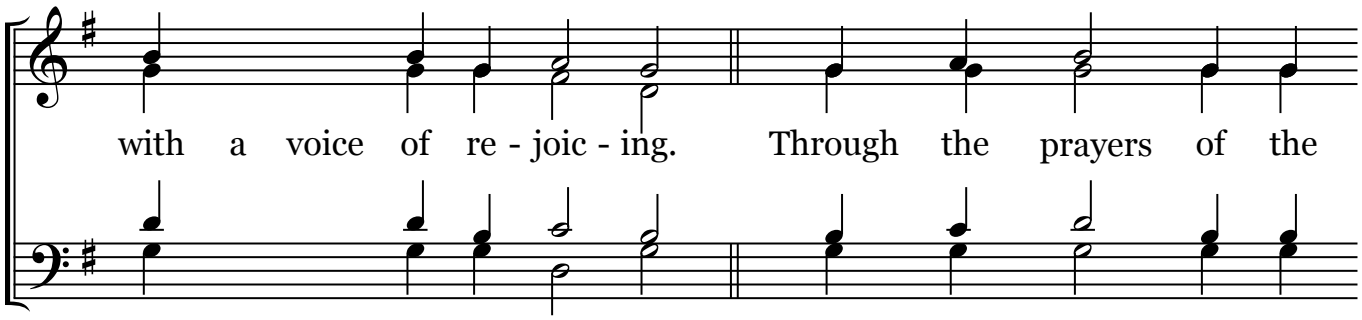

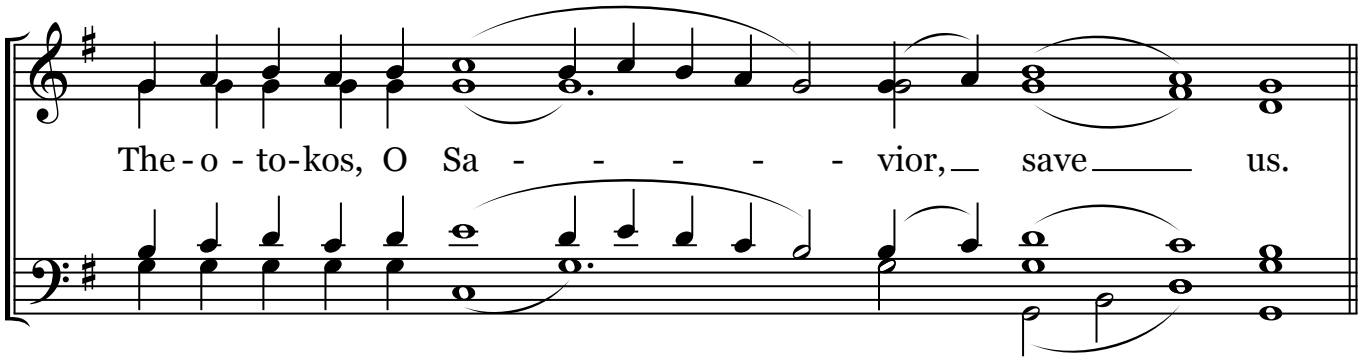

Stichos II

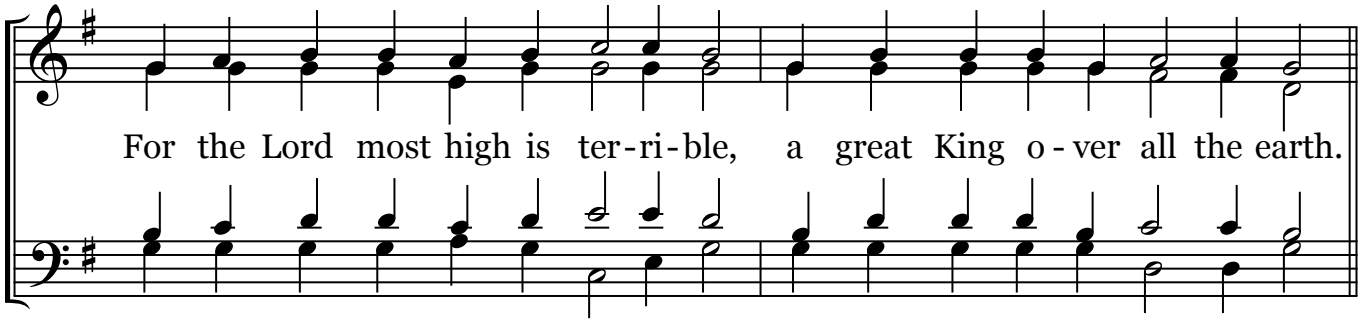

Divine Liturgy: The Ascension of our Lord

Refrain

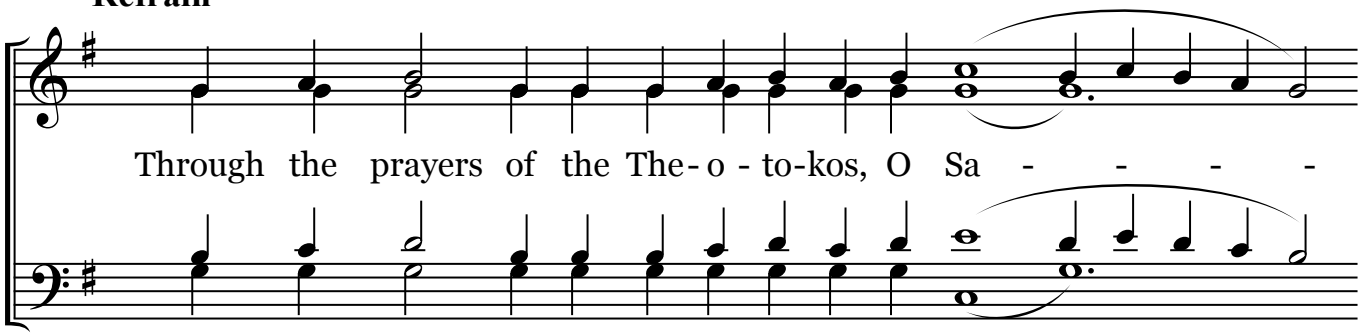

Stichos III

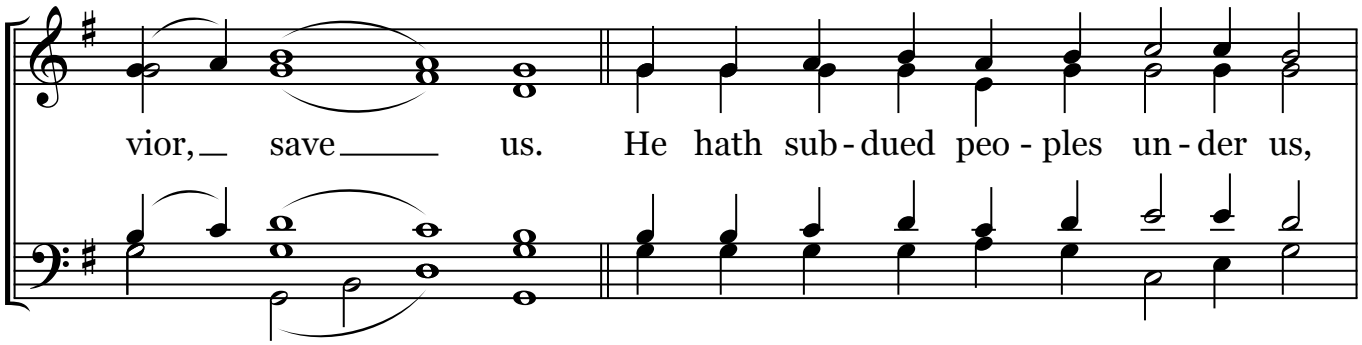

Refrain

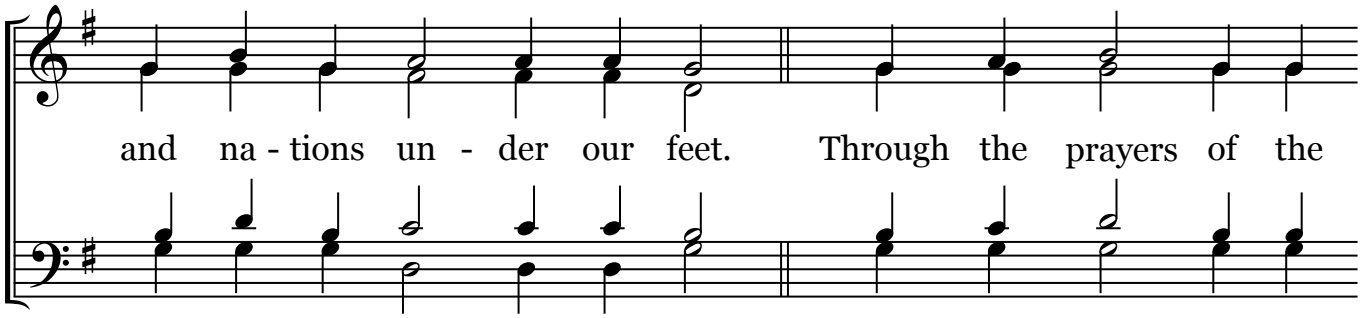

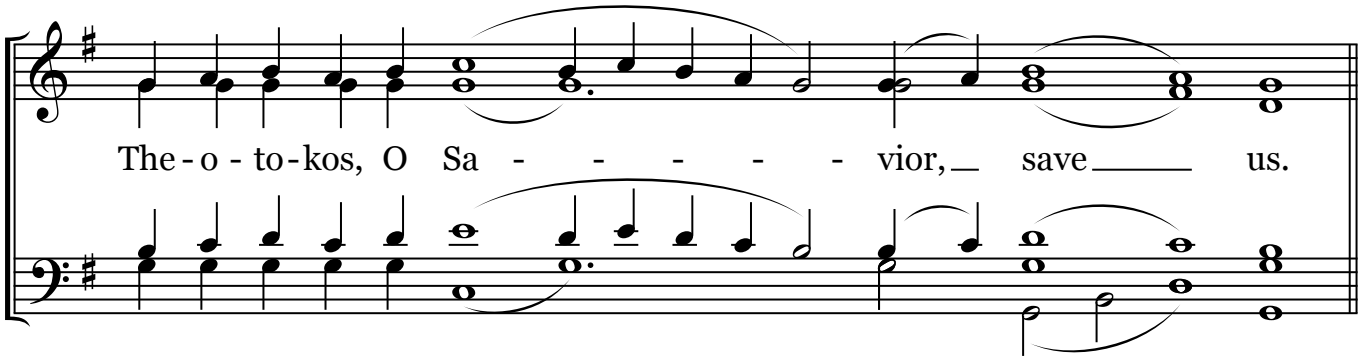

Divine Liturgy: The Ascension of our Lord

Stichos IV

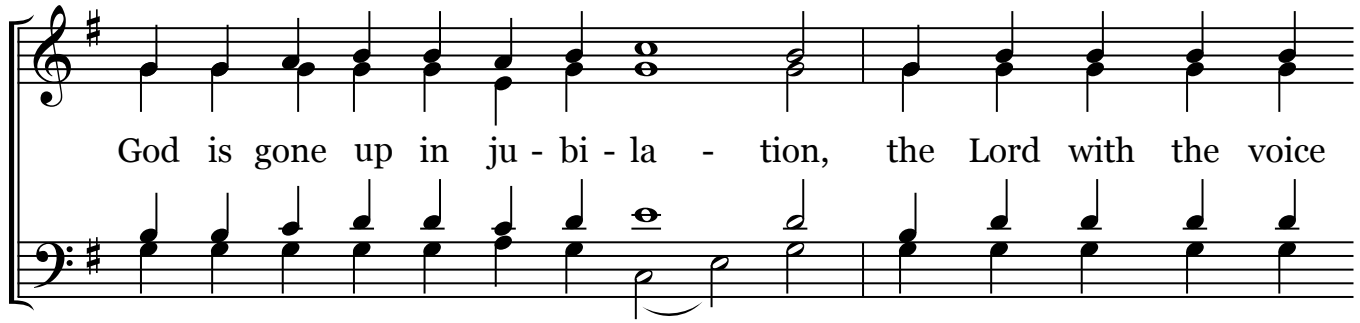

Refrain

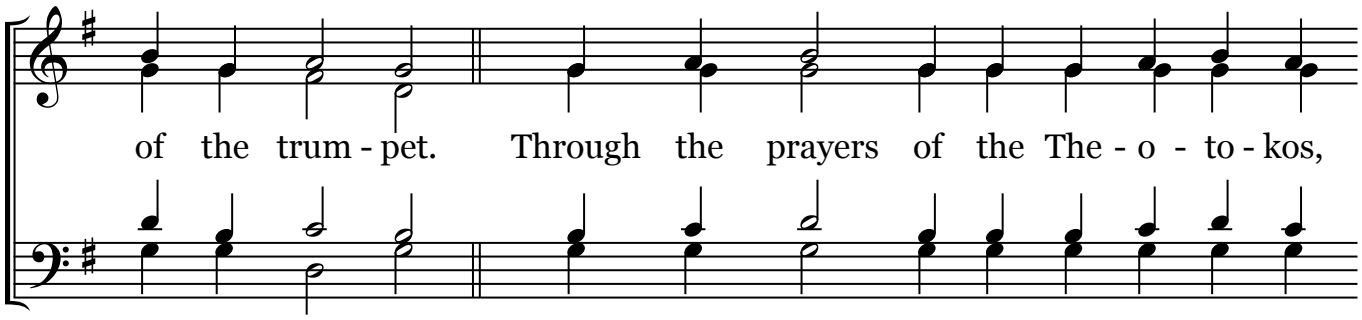

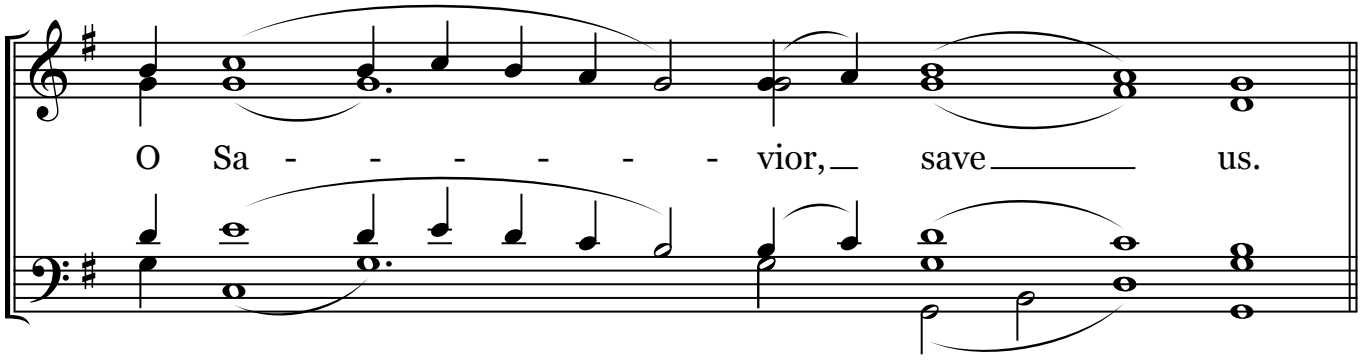

Glory/Both Now

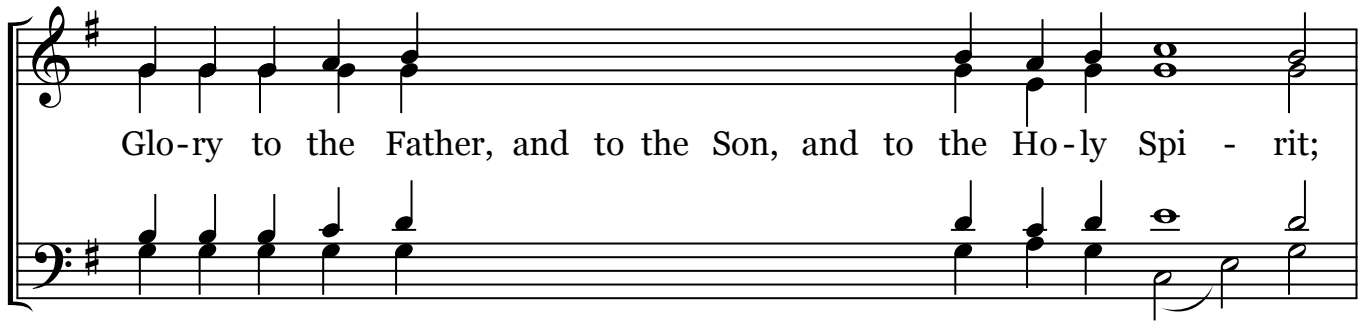

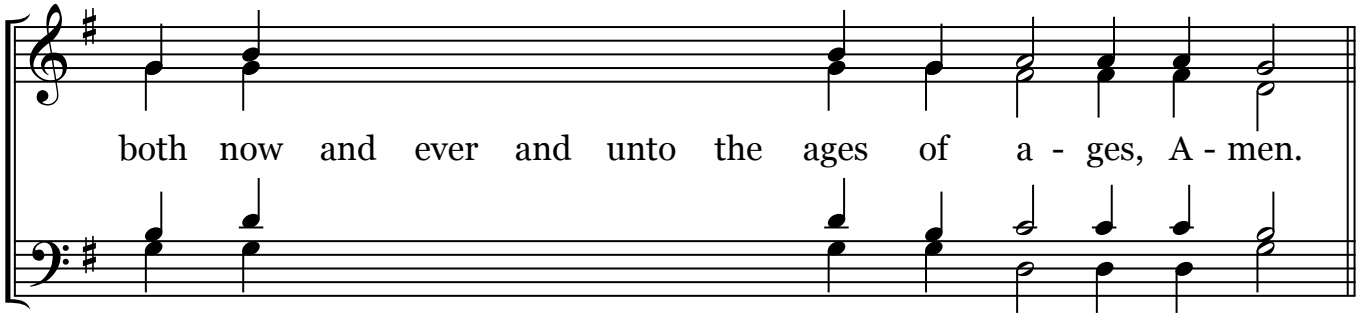

Refrain

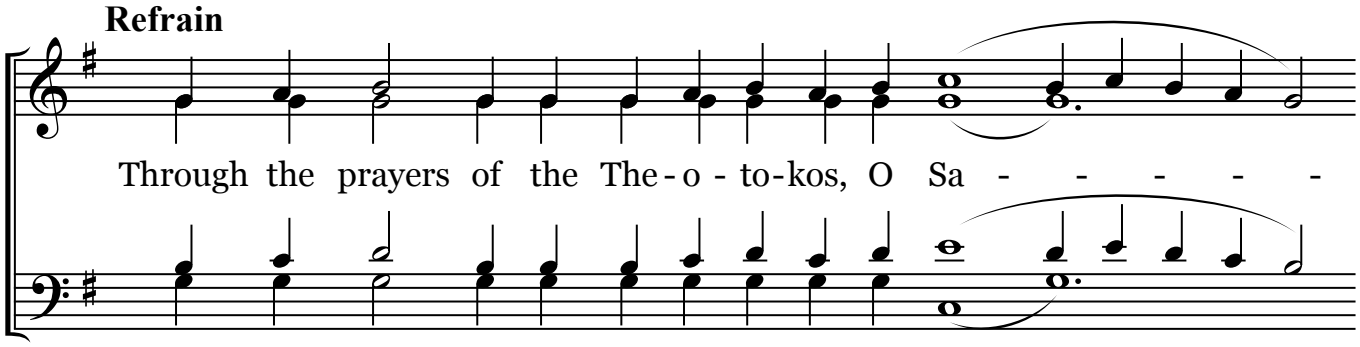

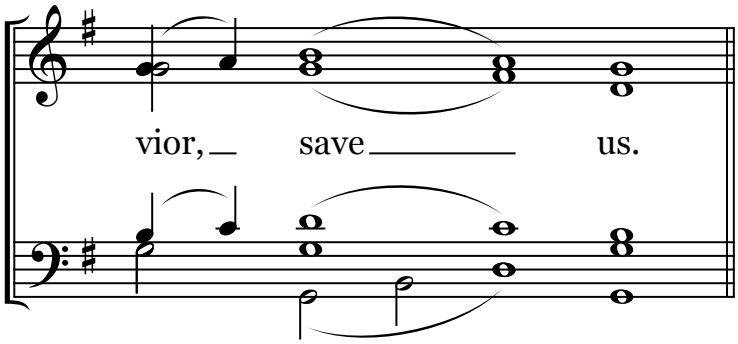

Small Litany

Antiphon II, Psalm 47

Stichos I

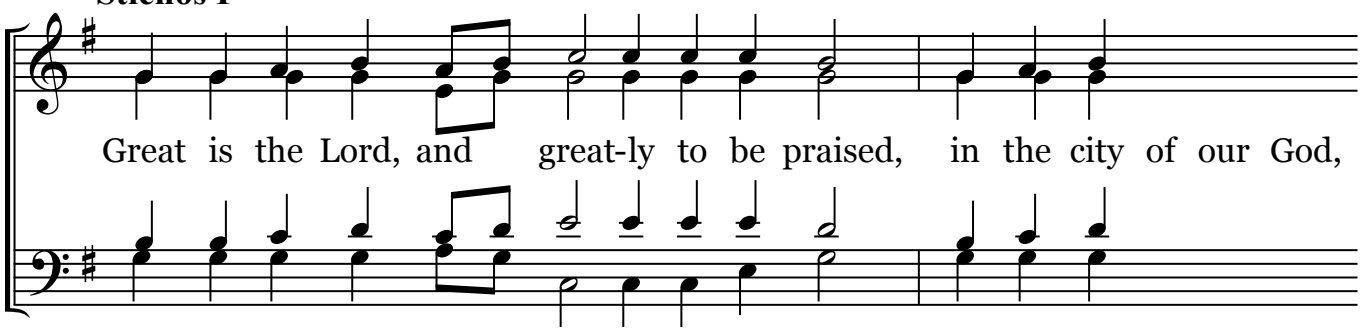

Refrain

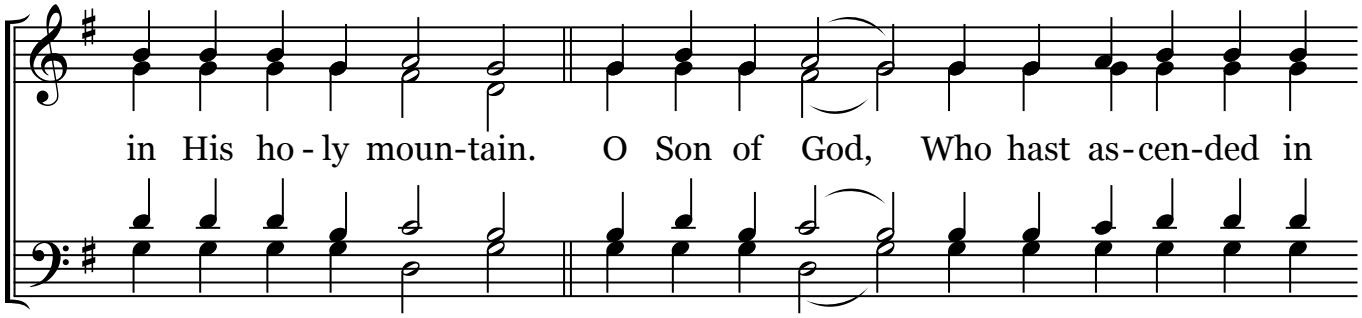

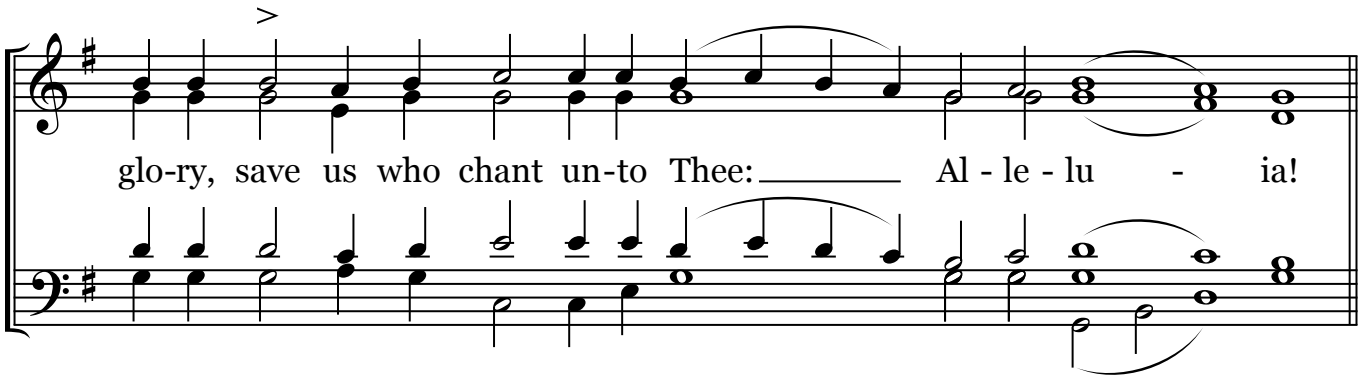

Stichos II

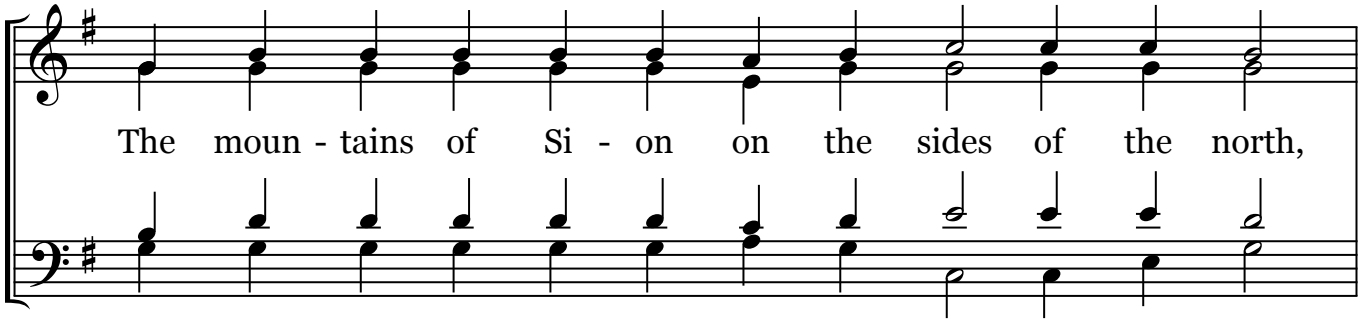

Refrain

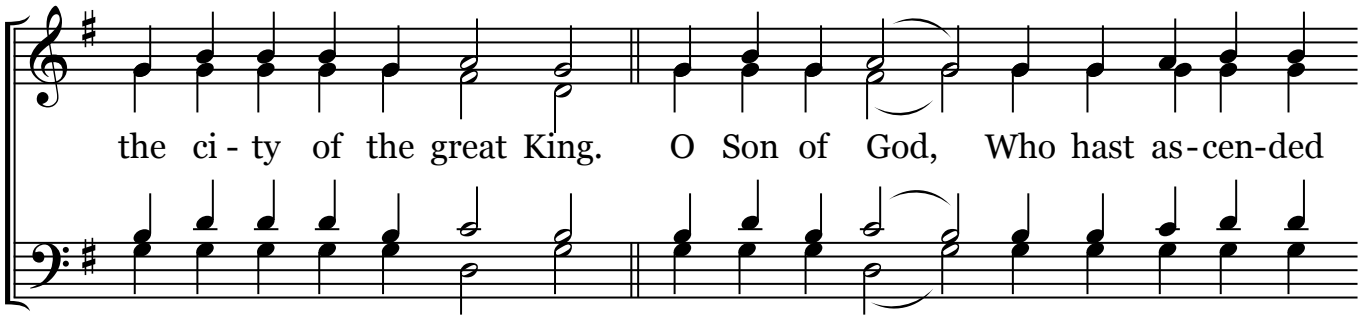

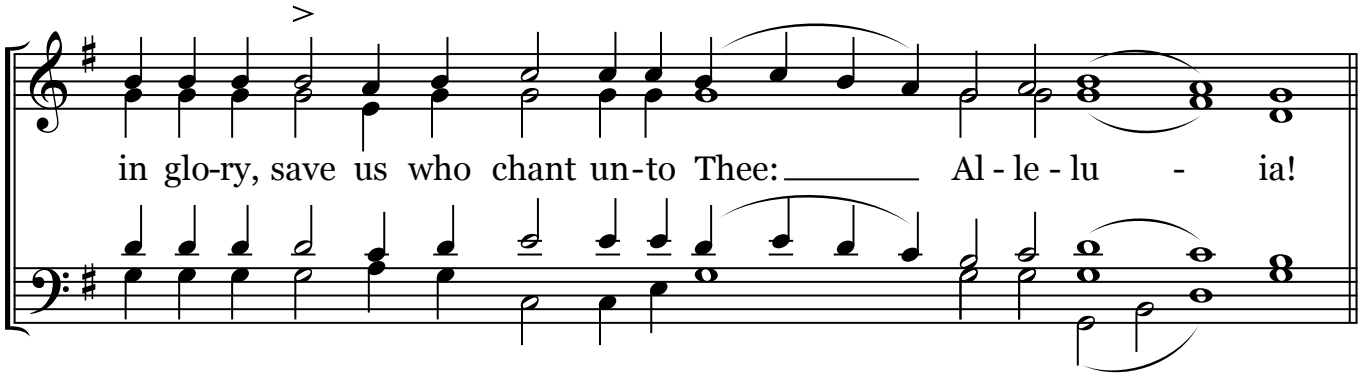

Stichos III

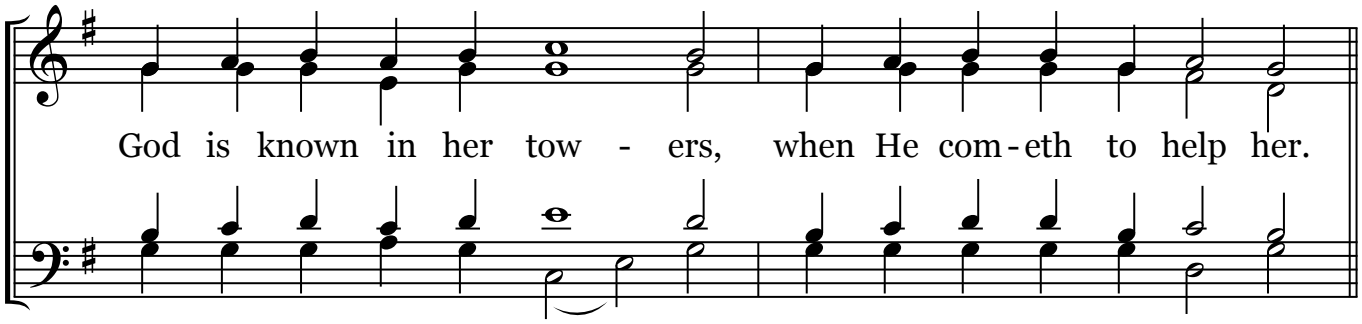

Refrain

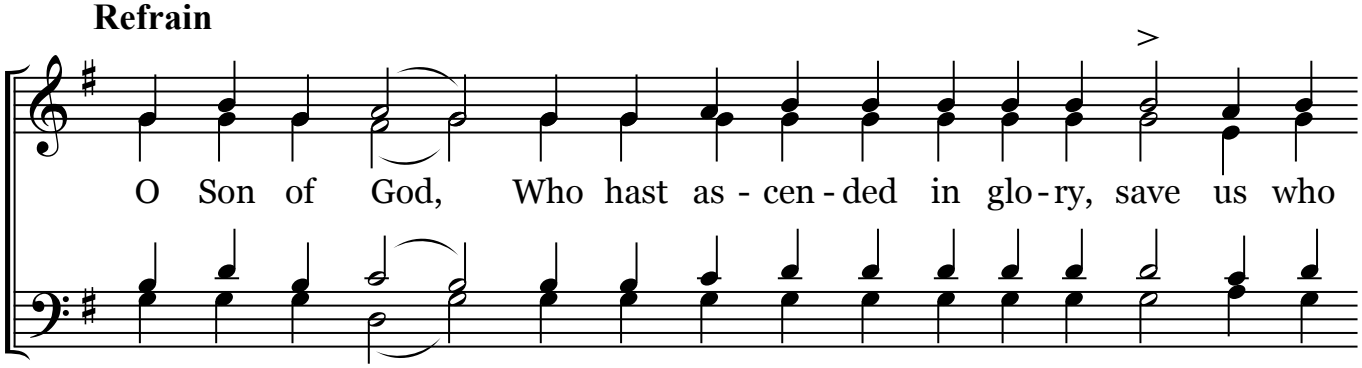

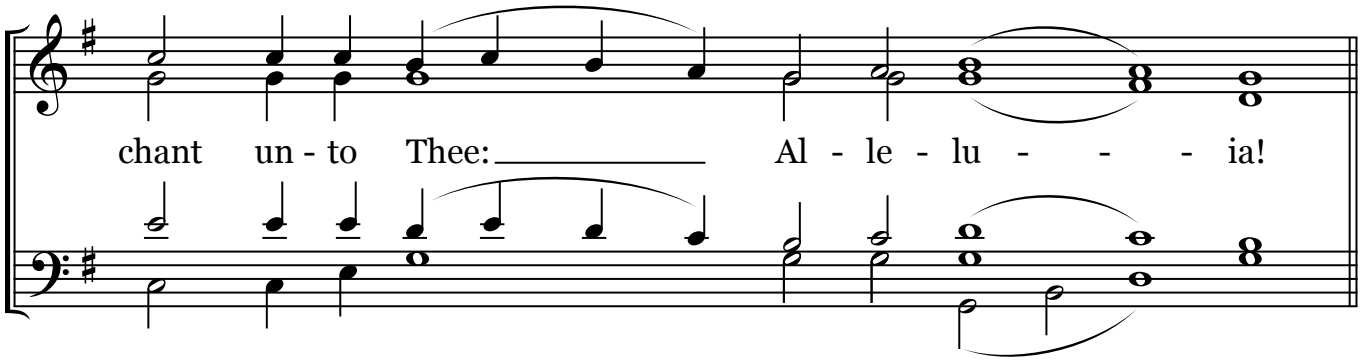

Stichos IV

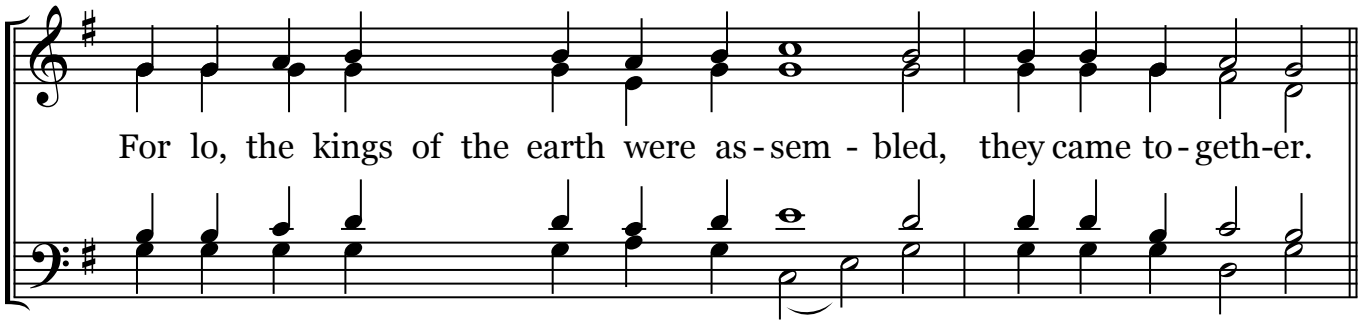

Refrain

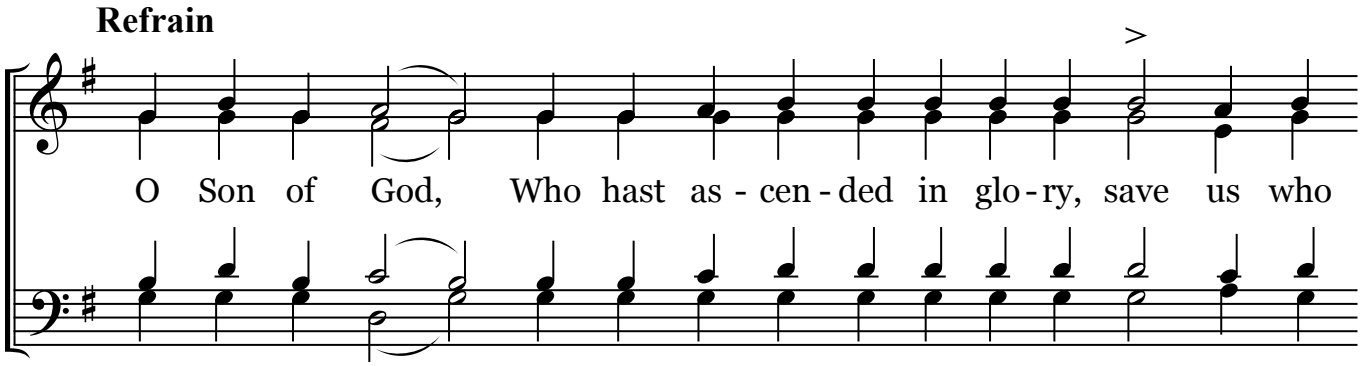

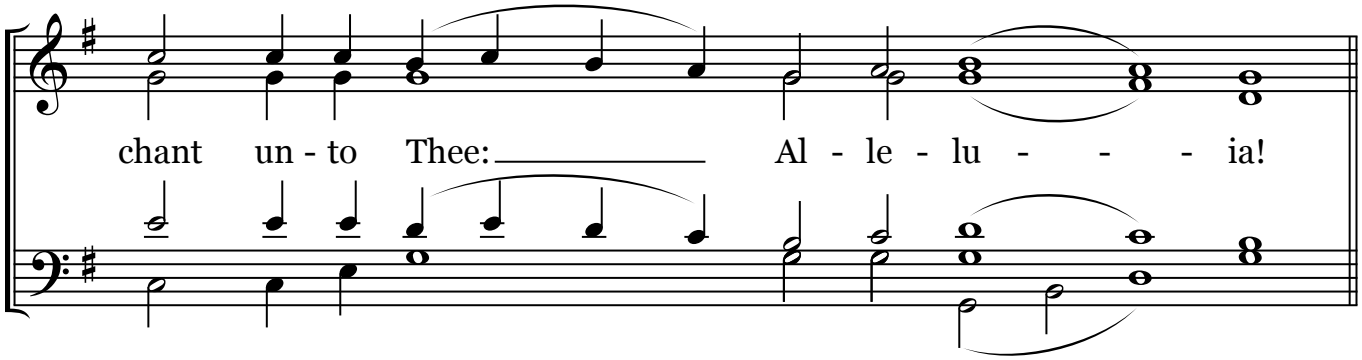

Glory, both now... O Only Begotten Son...; Small Litany

Antiphon III, Psalm 48

Stichos I: Hear this, all ye nations; give ear, all ye that inhabit the world.

Troparion of the Feast

Stichos II: Both ye that are born of earth, and ye sons of men, rich and poor men together.

Troparion of the Feast

Stichos III: My mouth shall speak wisdom, and the meditation of my heart shall be of understanding.

Troparion of the Feast

Stichos IV: I will incline mine ear unto a parable, I will unfold my problem on the psaltery.

Troparion of the Feast

Entrance Verse: God is gone up in jubilation, the Lord with the voice of the trumpet.

The Choir sings the Troparion of the Feast, Glory, Both now, and the Kontakion.

Then, the Trisagion: "Holy God..."

English text: "The Pentecostarion of the Orthodox Church", ©2005, Isaac E. Lambertsen.
The complete service text is available from St. John of Kronstadt Press, www.sjkp.org