Matins Prokeimenon - Tone 4

February 2

Znamenny Chant

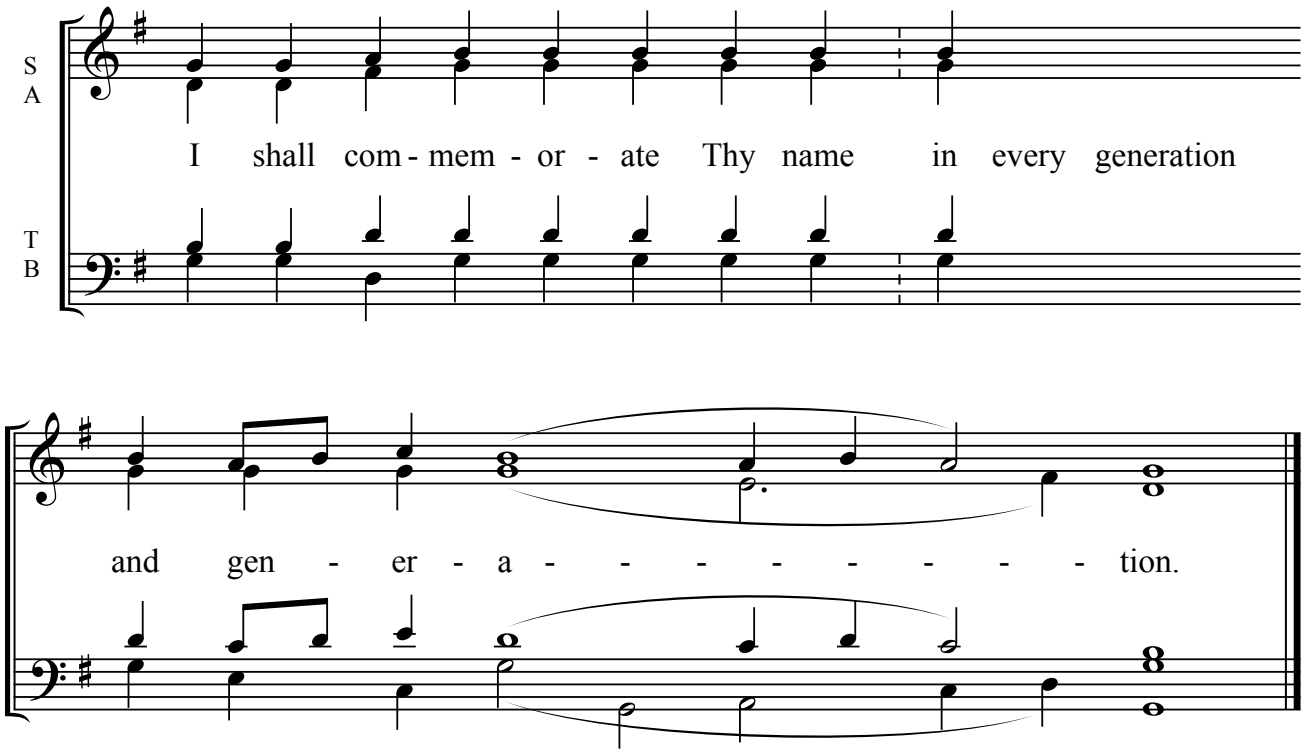

Stichos: My heart hath poured forth a good word.